The Up an' Doon Reel

Ian Hardie

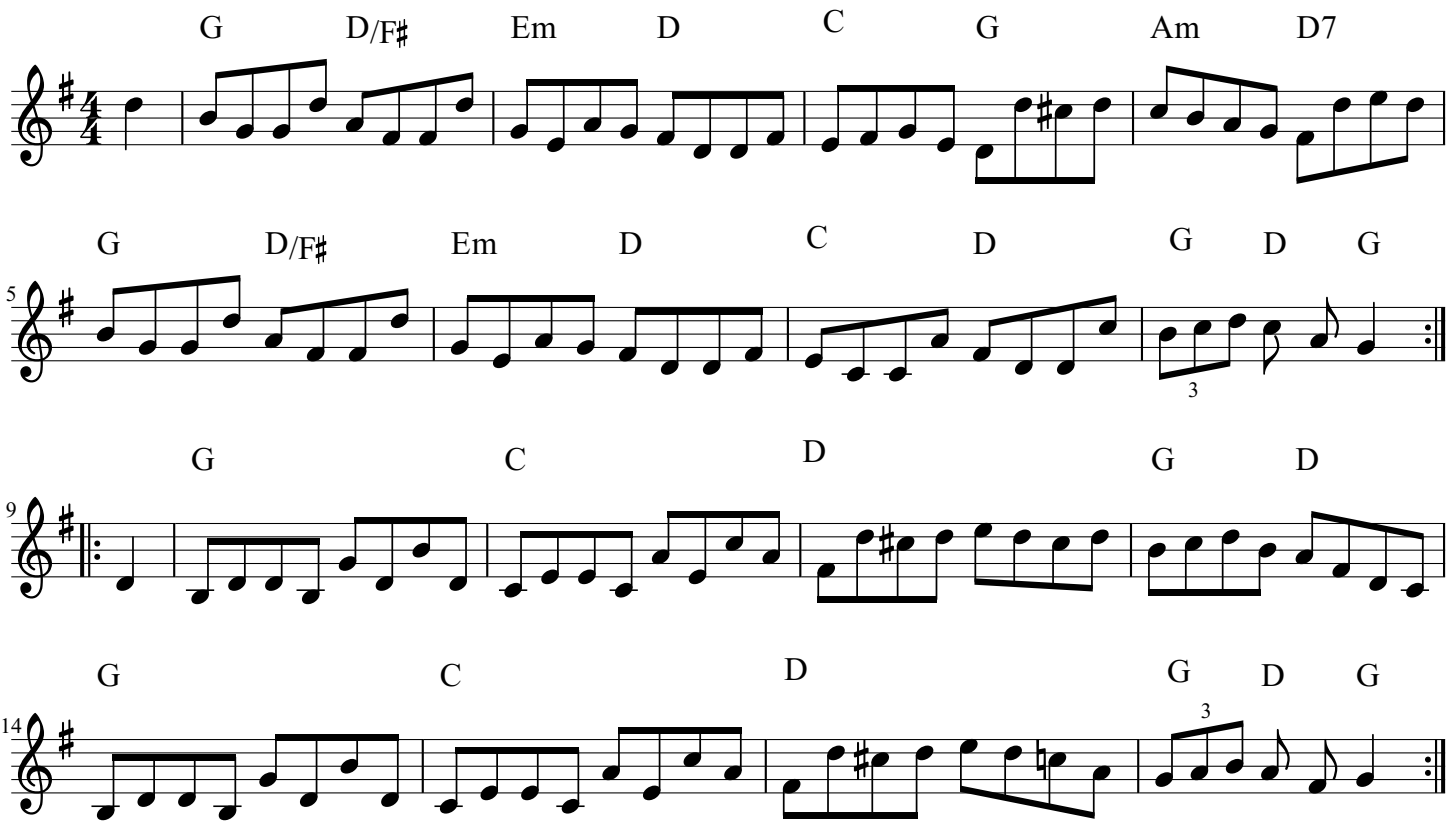

copyright Ian Hardie PRS/MCPS